ANDONG NATIONAL UNIVERSITY

ANDONG
NATIONAL
UNIVERSITY

ANU

SINCE 1947

ANDONG NATIONAL UNIVERSITY
1375 Gyeongdong-ro, Andong-si,
Gyeongsangbuk-do, 760-749, KOREA
TEL. +82.54.820.5114 FAX. +82.54.820.7115
www.anu.ac.kr

UNIVERSITY MOTTO

TRUTH · SINCERITY · CREATIVITY

EDUCATION GOAL

THE EDUCATIONAL GOALS OF ANU ARE TO MAKE POSITIVE CONTRIBUTIONS TO THE NATION, THE DEVELOPMENT OF HUMAN BEING BY DOING RESEARCH AND MAKING PROFOUND IMPROVEMENTS TO ACADEMIC THEORIES AND THEIR APPLICATION, AND BY EDUCATING THE LEADING HUMAN RESOURCES NEEDED IN EACH PROFESSIONAL AREA OF SOCIETY.

CONTENTS

02_University Motto 03_President's Message 04_Education Goal 05_History 06_ANU's Strengths
07_Specialty Education 08_Scholarships 10_Supports for Job Searching 12_International Exchanges 16_Colleges
24_Graduate Schools 26_Support & Affiliated Facilities 28_ANU with Local Community
29_Research Facilities 30_Campus Life 31_University Organizations 32_Introducing Andong 34_Campus Map

FORCE ANU:
A Strong University for the Future

Greetings from Andong National University (ANU), Korea!

ANU is the only national university in the Gyeongbuk province with about 70 years of history. We have made remarkable progress through the ceaseless effort and passion of our members, and therefore, ANU has been highly ranked among regional universities.

Our university is now preparing for its next milestone. With the relocation of the Gyeongbuk Provincial Office to our city, ANU will become a national university in closest cooperation with the provincial government.

We are proud of the fact that we have improved the quality of education through various nationally funded projects, such as the Specialized Project for the Regional University (CK-1), the Educational Capacity Enhancement Project, the Advanced College of Education (ACE) Project, the Brain Korea 21 (BK 21) Project, and so on. Through these programs, most of the students have participated in extra curricular study programs covering practical training, industrial-academic relations and cultivation of character.

ANU is now beginning a new future, together with the city of Andong, to greet the new provincial governmental era. We will spare no effort in passionately building a powerful university, "FORCE ANU," which is dedicated to the local community, the nation and humanity, with organized administrative services, leading research, creative education and efficient management.

Your continued interest and enthusiasm are valued and appreciated. Thank you.

Kwon Tai Hoan

Kwon, Tai-Hoan, Ph.D.
President of Andong National University

Unique Ideas Bring about Opportunities

ANU thinks differently and always thinks about making its members far-sighted, who will lead the nation in the future.

ANU's 2025 Development Plan

Vision
Educating People with the Ability and Personality to Lead Society

Goal
Education Based Research and Industry-Academy Cooperation

Education Solidification
- Practicality-Based Curriculum Development and Operation
- Revitalization of Teaching-Learning Support System
- Improvement and Expansion of Facilities and Infrastructure
- Individual Career Development Program and Reinforcement of Job Searching Support
- ANUCS Graduation Certification Program
- Reinforcement of moral character education

Research Revitalization
- Support Programs to Strengthen Research Capacity
- Development and Support of Specialty Projects
- Revitalization of Collaboration Research between Academy and Industry

Efficient University Management
- Self Evaluation System
- Department Evaluation and Autonomous and Independent Operation System
- Strengthening the Community Spirit of the ANU Members
- Securing Finance and Funds

ANU Is Entering a New Phase

ANU has joined in making history by educating human resources even when the nation is in trouble. Now ANU is beginning a new phase with new vision and hope. ANU will be a powerful university which can become a mainstay for the nation's history.

1940s	July 21, 1947	Andong Teachers' School opened.
1960s	March 9, 1962	Reorganized as Andong Provincial Agricultural College
	March 1, 1965	Reorganized as Andong College of Education
1970s	February 28, 1978	Reorganized as Andong National Junior College
	January 18, 1979	Reorganized as Andong National College (8 Departments)
	March 9, 1979	Dr. KIM Hak-Su inaugurated as first dean.
	March 12, 1979	Andong National College opened.
1980s	April 15, 1981	The program for the ROTC (Reserve Officers' Training Corps) started.
	February 26, 1983	The First Commencement Ceremony (241 bachelors)
	March 3, 1983	Relocated the college campus from Myeongryun-dong to Songcheon-dong, Andong city
1990s	March 1, 1991	Raised to the status of university: Andong National University(newly established four colleges: College of Humanities, College of Social Sciences, College of Natural Sciences, and College of Arts and Physical Education)
	August 20, 1991	Dr. NAM Gyu-Chang inaugurated as first president.
	March 1, 1993	College of Human Ecology established.
	March 1, 1994	College of Education established.
	March 1, 1995	Graduate School of Education and Graduate School of Public and Business Administration established.
	April 4, 1996	Language Center established.
	April 25, 1996	Culture Hall opened. (now renamed Solmoe Culture Hall)
	March 1, 1997	College of Engineering established.
2000s	February 9, 2000	Lifelong Education Center opened.
	May 19, 2003	Center for International Exchange and Cooperation opened.
	July 22, 2003	Authorized to establish a training institute for Level 3 Life-Sports instructors to be attached to the College of Arts and Physical Education
	September 1, 2003	Institute of Science Education for Gifted and Talented opened.
	March 26, 2004	Industry-Academic Cooperation Foundation established.
	April 20, 2004	Garam Gwan (Hall), a female student dormitory building opened.
	March 5, 2009	Solbit Gwan (Hall), BTL dormitory building opened.
2010s	March 1, 2010	Graduate School of Creative Industry authorized (the Department of Fusion Contents).
	March 19, 2010	International Exchange Hall completed and Graduate School of Creative Industry opened.
	May 29, 2011	Dr. JEONG Hyung-Jin inaugurated as sixth president.
	March 01, 2012	Department of Korean Education newly established.
	June 17, 2014	Approval of Department of Nursing
	May 29, 2015	Dr. KWON Tai-Hoan inaugurated as seventh president.
	May 01, 2017	Undergraduate Course: 1 Faculty (2 Majors) and 47 Departments (49 Recruitment Units) in 7 Colleges with Admission Quota of 1,456 Students Graduate School: 45 Departments in Master's Course with Admission Quota of 151 Students an 35 Departments in Doctoral Course with Admission Quota of 52 Students Graduate School of Creative Industry : One Department in Master's Course with Admission Quota of 30 Students and One Department in Doctoral Course with Admission Quota of 5 Students Graduate School of Public Administration and Business Administration : 6 Departments in Master's Course with Admission Quota of 50 Students Graduate School of Education : 17 Majors in Master's Course with Admission Quota of 92 Students

ANU, Great University's Dignity Proved by Its Achievements

The power of ANU is proved by the fact that it was selected as a participant in various national projects. However, this is not the end. As the key point university located in the capital city of Gyeongbuk Province, ANU will establish its own status. In addition, ANU will be placed as a strong competitive university in Korea and in the world.

Selected as a Participant in Various National Projects

AANU was selected as a participant in various national government-funded projects and secured a grant of 38 billion won. These projects are as follows: the Local University Specialization Project(CK-1) organized by the Ministry of Education, the Innovation Promotion Support Project for National Universities, the Leading Universities to Advance Undergraduate Course Education called ACE(Advanced College of Education) Project, the Project for Universities Devoted to the Normalization of High School Education, the BK 21 Plus Project, the Project in the Second Phase for the Engineering Education Innovation Center, the Project to Support Universities' Education in Collaboration between Academy and Industry, and the project to revitalize Seoul Accord. These achievements by ANU have served as the foundations for ANU's development. In the future, ANU will continue in its efforts to foster human resources of moral character and physical abilities on these foundations.

Half the Registration Fees of Private Universities, One of the Lowest of All National Universities in Korea

ANU has lowered its registration fees for the last three years consecutively. The average registration fees of ANU in 2014 is 1,850,000 won per semester, which is half the registration fees of private universities. The fees for colleges of humanities and social sciences are in the range of 1,500,000 won. This level of fees of ANU is one of the lowest of all national universities in Korea. ANU's registration fees in 2013 was found to be the third lowest of the 27 national universities in Korea. ANU does its social duty as a national university, leading in its efforts to make a studying environment enabling students to work hard without any concerns about registration fees. ANU does its best for students to enjoy more benefits.

Won the Evaluation Accreditation for University Organizations

ANU was granted 'the 2013 Evaluation Accreditation for University Organizations' by Korean University Accreditation Institute attached to the Korean Council for University Education. The institute is authorized as an organization of university accreditation by the Ministry of Education. ANU was officially recognized for its excellent quality of education by this evaluation accreditation. In addition, this recognition is sure to raise ANU's competitiveness and serve as a lasting foundation for ANU's development.

Nursing Department Newly Established: First Recruitment of Freshmen in 2015

ANU's newly established Nursing Department will cultivate nursing professionals of ability and moral character who are grounded in the community. ANU is expected to recruit 40 freshmen from the academic year 2015. ANU can educate nursing professionals, who will be able to provide a high level of dedicated and professional medical services. In the future, ANU plans to concentrate on developing the department into a faculty of health and welfare.

We at ANU Can Develop World Class Technology by Ourselves

Inheriting Korean traditional culture and heritage, we will make every effort to build up infrastructure for specialty education and research in major core fields, and to become a powerful and competitive university for university specialty projects

Korean Studies

- To educate individuals who can inherit Korean traditional cultural heritage in an age of globalization
- To put together capacities for establishing identities in Korean Studies and research on Korean traditional culture
- To develop ANU into the world center for Korean Studies
- To develop regional culture industry through the modernization of Korean Studies
- To strengthen competitiveness with the participation of various majors in the College of Humanities

Eco-Friendly Convergence in Bio-Industries

- To build up the infrastructure for cultivating professionals who are specialized to develop cutting edge bio-industries
- To specialize in bio-food, bio-agrichemicals, herbal bio-matter, and marine bio-matter
- To form clusters among private, governmental, industrial, academic and research organizations, and to take the initiative in this area
- To provide the fundamental technology for the promotion of the regional bio-industrial complex

Clean Energy, Parts and Materials

- To complete the project 1020 in the field of cleanliness, energy and materials
- To be ranked in the top 10 of all the national universities in Korea within 10 years
- To be ranked in the top 20 out of all the universities in Korea within 15 years
  - The field of automobile parts and materials
  - The field of energy parts and materials
  - The field of convergence parts and materials

Ubiquitous Information Technology

- To educate professional individuals in the ubiquitous based RFID/USN technology
- To educate professional individuals in the embedded mobile technology
- To cultivate professional individuals to develop ubiquitous application technology (u-Farming / u-Healthcare / u-Home Network / u-Wear / u-City)

ANU's Extensive Support Enables Its Students to Become Great Minds

Eighty percent of ANU's students are awarded scholarships.
ANU returns more than half of tuition fees to students.
Andong National University will support its students on a larger scale and give them great minds.

Distribution of Scholarship Beneficiaries

80% of the enrolled students

63% of ANU's tuition fees

Sixty three percent of ANU's tuition fees are spent on scholarships.

Andong National University awarded a total of 15 billion won of scholarships to students in 2013. This amount of money accounted for sixty three percent of all the tuition fees collected. Eighty percent of the students who were enrolled benefited from scholarships awarded. ANU has made efforts to achieve a high portion of beneficiaries results, and the proportion is expected to be higher in the future.

Scholarships for Academically Excellent Freshmen

Name	Contents	
	Common Points	Additional Benefits
Top Placed Student Overall	Four Years' Complete Exemption of Full Tuition Fees	Expenses for Reference Books, Providing Dormitory Service Overseas Language Training (Only for the Top Place Student of All)
Top Place in Each College	Four Years' Complete Exemption of Full Tuition Fees	
ANU's Recruitment for Future Talents	One Year's 100% or 50% Exemption of Full Tuition Fees	

Smart-ANU Scholarships

Smart-ANU Scholarships
- National Government Scholarships Type 1
- National Government Scholarships Type 2
- National Government Scholarships (for Humanities and Social Sciences)
- National Government Scholarships (for Natural Sciences and Engineering)
- Sarang (Love) Dream
- Huimang Sadari (Ladder to Hope) Scholarships
- National Government Work Scholarships

ANU Funded Scholarships
- Students with excellent entrance scores
- Students with high achievements
- Cultivation of job-seeking abilities
- Smile
- Students from families of national merit
- Academy, Arts and Physical Training
- Persons who passed the national civil service examination
- Volunteering Services
- Marriage Immigrants
- ANU Working Scholarships

Scholarships Funded by Outside Organizations
- Huimang (Hope) Foundation for Farming and Fishing Villages
- Dong-il Culture Scholarship Foundation
- Yeonmin Scholarship Foundation
- Chungsoo Scholarship Foundation
- Mirae (Future) Human Resources Fostering Foundation
- Rotary Club
- Chobi and Kyung Nong Scholarship Foundation
- KSD Sharing Foundation
- KT IT Master

Other National Government Funded Scholarships
- BK21 Project
- Seoul Accord Project
- Local University Specialization Project (CK-1)

ANU Developement Funds Scholarships
- Excellent Academic Achievements
- Special Scholarships
- Excellent Students for Military Officers
- ANU Staff Members
- Designated Purposes

ANU Prepares Its Students for Job Searching through Systematic Management

ANU manages students' experiences according to courses and fields, helps students prepare for job searching systematically by encouraging them to pursue academic and moral excellence from the enrollment until graduation.

ANU's Support Programs for Job Searching

Operation of the Job Searching Subject

ANU operates a course of career development units so that from the time they enter ANU, students can explore various job worlds, decide on a career course, systematically develop and manage their own experiences, and finally find a job in their field when they graduate.

Career Development Program

This program is intended to help students to grow and develop, systematically manage their campus life and experiences, and decide on their career. By building a system called MSP (My Success Plan), this program helps students to create a Road Map and to put it into practice. This system accumulates and turns students' individual experiences into their own mileage. By connecting their accumulated information with their educational records managed by the university headquarters, and the certification system of engineering education, this program manages students' experiences during their school life and makes it available for their job search.

Counseling for Life and Career Courses

The counseling office of the Support Center for Students' Career and Job Searching advises students about mental health, school work, and interpersonal relations. In addition, this office conducts various psychological tests, counseling, job seeking lectures in cooperation with various departments, and group counseling about career and job seeking along with promotion of these programs. This center also hosts a contest for job seeking road maps. As seen above, this office focuses on ANU students' career and job search.

Operation of Job Searching Promotion Office

Support Center for Students' Career and Job Searching is operated to provide consultation and active support for students' job search.

Job Searching Promotion Programs

- Job Searching Information System
- Internship Program
- Job Searching Camp
- Simulated Interviews
- Consulting Program for Job Searching Support and Introduction to Jobs
- Video Lectures in Preparation for National Exams for Public Officials and Teachers, and Various Job Searching Opportunities
- Hosting Events for Job Searching and Supporting Participation in Job Fairs
- Participation in Job Fairs
- Recommendations of Internship Workers for the Ministry of Safety and Administration and Others

ANU's Certification for Customized Job Searching: ANUCS Certification

The system of ANUCS Certification is intended to foster customized talents suitable for social needs. This certification is given to those who meet certain standards in various areas such as academic achievements, foreign language ability, ability to utilize Chinese characters, and capacity for information technology, and those who participate in volunteering activities, and complete a course in ethics. Those awarded this certification are also granted various benefits. This program is unique to ANU.

ANU Communicates with the World and Understands Its Cultures

ANU exchanges with 103 universities and organizations in 29 countries, learns about cultures of the world, and extends its academic span and experiences. In short, ANU promotes a global mind set.

Countries	Principal Sister Universities	Number
U.S.A.	Frostburg State University and others	10
Australia	University of Tasmania and others	3
Taiwan	Chinese Culture University plus one	2
Japan	Kokushikan University and others	7
China	Zhengzhou University and others	20
Russia	Maritime State University and others	5
Kazakhstan	Almaty Technological University and others	7
Philippines	Bataan Peninsula State University and others	16
Egypt	Assiut University and others	3
Peru	San Marcos Major National University	1
Mexico	Universidad de Guanajuato and others	3
Cambodia	Royal University of Law and Economics	1
Nepal	Tribhuvan University and others	2
India	National Institute of Technology Calicut(NITC)	1
Indonesia	Maranatha Christian University	1
Uzbekistan	Tashkent State Institute of Oriental Studies and others	2
Kyrgyzstan	Center of Management and Businessunder Kyrgyz National University and others	2
Tajikistan	Tajik State University of Commerce and others	2
The Dominican Republic	Secretary of State for Higher Education, Science and Technology	1
Vietnam	Dalat University	1
Bangladesh	Hajee Mohammad Danesh Science & Technology University and others	3
Italy	Universita' Degli Studi Di Perugia	1
Tunisia	Gabes University	1
France	University of Strasbourg and others	2
Turkey	Pamukkale University	1
Pakistan	University of Engineering and Technology, Taxila	1
Malaysia	University Malaysia, Sarawak and others	2
Rwanda	Kigali Institute of Science & Technology	1
Spain	University of Granda	1
Total		**103**

ANU's International Exchange Programs

Exchange Program for Students

ANU operates a program for its students to study for a certain amount of time (six months to one year) at universities overseas while they are enrolled, and to have their overseas studies credited towards their degree. This program provides students with broad educational opportunities for experiencing advanced learning and foreign cultures and expanding their views. It is expected that the number of countries and students participating in this program will gradually increase.

Program for Dual Degrees

ANU operates a dual degree program, which enables students to get two degrees awarded by ANU and the foreign university concerned when they meet the requirements set by academic exchange agreements to strengthen foreign language education. The students spend two years studying at ANU and two years at a foreign university. Currently, Chinese Culture University in Taiwan is participating in this dual degree program.

Exchange Program for Students with Sister Universities in China

ANU operates an exchange program for students with sister universities in China. This program is intended to help students to learn Chinese and experience Chinese Culture. Students study at a Chinese university for a certain amount of time (six months to one year), and credits achieved at these Chinese universities are accepted by ANU. The number of credits that can be taken in Chinese sister universities is a maximum of forty-two a year (seventy for two years). The credits taken at the sister university are acceptable as those for majors or general electives at ANU. ANU students, who are properly qualified, can study at five sister universities in China.

Diplomatic Roles for International Exchanges

Students who take diplomatic roles for international exchanges help foreign students who are studying at ANU to adapt to Korean life by helping them to adjust and providing support. They project a positive and friendly image of Korea to the foreign students at ANU, and serve as facilitators in various events related to international exchanges. These students experience foreign cultures and at the same time participate in volunteering activities. Every year, fifteen students at ANU play these roles of diplomats by doing volunteering services for international exchange events.

Excellent Students' Language Training in Foreign Countries

ANU selects excellent students and has them participate in language training during their vacations in order for them to cultivate a global mind set and develop language skills. The students selected are sent to designated countries to participate in language training for four to six weeks. Students participating in language training overseas take advantage of homestay programs or university dormitories provided by the university. Through this language training program, students experience various cultures and develop language skills.

Students Exchange Programs with Foreign Universities

Country	University
U.S.A.	Kentucky State University, University of Hawaii Hilo
Taiwan	Chinese Culture University, National Donghwa University
Australia	University of Tasmania
Japan	Saga University, Kokushikan University, Muroran Institute of Technology
China	Huazhong University of Science & Technology, Northeast Normal University, Jishou University, Harbin University of Science and Technology, Qufu Normal University, Qindao Binhai University, Huangshan University, East University of Heilongjiang , Shandong University of Technology, Zhejiang Sci-Tech University
Indonesia	Maranatha Christian University
Malaysia	University of Malaysia Sarawak
Philippines	Bulacan State University, Bataan Peninsula State University, Ramon Magsaysay Technological University, Pampanga Agricultural College
Mexico	University of Guanajuato

Information on Studying at ANU for Foreign Students

Introduction to Foreign Students' Admission

Andong National University recruits foreign students for the undergraduate course as freshmen or transfer students and also for graduate schools for master's and doctoral courses. The university also runs a Korean language course.

1. Undergraduate Course
   - Time: On a specified day in May and November each year
   - Qualifications for freshman admission
     1) Korean residents in foreign countries or foreigners with educational backgrounds of graduation from regular high schools or more in Korea or other foreign countries
     2) Foreigners at level 3 or more in TOPIK (Test of Proficiency in Korean)
   - Qualifications for transfer admission : the same qualifications as in undergraduate course
     1) Those who have completed two years' undergraduate course in Korea or overseas
     2) Those who have completed courses at two-year junior colleges, higher level institutions, or at equivalent educational organizations in Korea or overseas and have attained degrees or are expected to attain degrees

2. Graduate Course (for Master's and Doctoral Degree)
   - Time: On a specified day in May and November each year
   - Common Requirements: Foreign students, Korean residents in foreign countries, or foreigners who have completed courses equivalent to the college or university
   - Master's Course : Those who have completed regular courses of college or university in Korea or overseas, and have attained or are expected to attain Bachelor's degrees.
   - Doctoral Course : Those who have completed regular courses of college or university in Korea or overseas, and have attained or are expected to attain Master's degrees.

3. Korean Language Program
   - Opening : on a specified day in March and September each year
   - Foreigners who graduated from regular high school or a higher level of educational organizations
   - Class: forty weeks (800 hours) per year with 20 weeks' basic course and 20 weeks' intermediate course divided
   - This course is intended for foreigners who would like to learn Korean. This course also provides opportunities for learning Korean culture and tradition.

4. Documents Required for Admission and Application Download: eng.anu.ac.kr

5. Contacts for Information about Admission
   - Address : Office of International Cooperation, Andong National University, 1375 Gryeongdong-ro, Andong, Gryeongsangbuk-do, Republic of Korea
   - Telephones : +82-54-8207101~2
   - Fax : +82-54-8207108
   - Website : http://eng.anu.ac.kr
   - E-mail Address : Undergraduate Course and Course for the Korean Language: lianshu@anu.ac.kr
   - Graduate Course: cieca@anu.ac.kr

Dormitory

- Foreign students have priority in applying for a dormitory.

Benefits and Exchange Events for Foreign Students

- Mutual exchanges of languages and cultures through the tutor system that is conducted with the help of students playing roles of diplomats for international exchanges.
- Guidance of foreign students learning Korean and taking a Korean speech contest.
- Sports events each year
- Cultural exchange program
- Events for experiencing Korean traditional culture
- Foreign students' presentation in Korean and a year end party

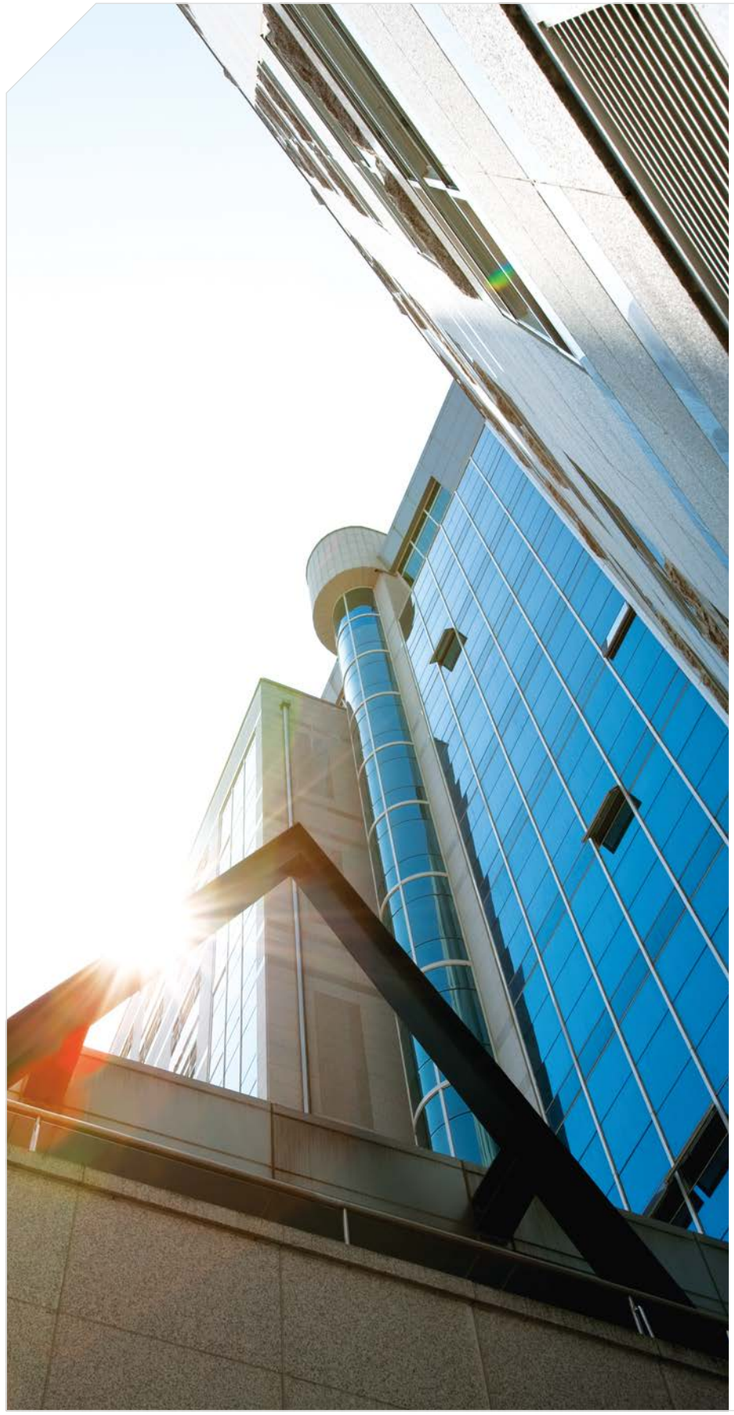

ANDONG
NATIONAL UNIVERSITY

Seven colleges and forty-nine departments,
Dignify their merits and values,
Cultivate the dreams and futures of the students.

- College of Humanities
- College of Social Sciences
- College of Education
- College of Natural Sciences
- College of Engineering
- College of Human Ecology
- College of Arts and Physical Education

College of Humanities

Cultivating talented human resources who will contribute to the fundamental development of mankind

This college strives to realize the value of a humanistic spirit and life in our society by educating about and researching literature, language, history, philosophy, culture, and folklore. The humanities explores human beings and their culture. In addition, through the humanities that are fundamental studies for all fields, this college plays an important part in cultivating the creative and integrated leaders that the 21st century society needs.

- **Department of Korean Linguistics and Literature**
- **Department of Chinese and Chinese Literature**
- **Department of European Culture and Tourism**
- **Department of History**
- **Department of Sino-Korean Studies**
- **Department of Folklore**
- **Department of Eastern Philosophy**

College of Social Sciences

Contributing to the development of mankind with systematic research towards social phenomena

This college aims to train creative leaders who can develop necessary theories to construct a better community and to lead positive social changes through studies on various social phenomena in rapidly changing contemporary society. This college produces intellectuals who can make human society worthy and admirable and helps students rediscover their identities as social science learners.

- **Department of Law**
- **Department of Public Administration**
- **Department of Economics**
- **Department of Business Administration**
- **Department of International Trade**
- **Department of Accounting**

College of Education

Cultivating earnest teachers with upright personality and ability and planning innovative talent

This college has played a fundamental role in cultivating excellent teachers since Andong Normal School (the matrix of ANU) was founded in 1947. Education is a value-oriented activity which encourages students to pursue worthy goals. Accordingly, this college, having unwavering confidence and ideas about education, aims to educate middle and high school teachers so that they can love students and inspire them to pursue meaningful goals. It educates future teachers to be prepared for both theories and practice of school education. Each student of this college acquires the second-class teacher certificate for secondary schools when they graduate. The rate of graduates who pass the teacher appointment test ranks above average around the country.

- **Department of Korean Education**
- **Department of Ethics Education**
- **Department of English Education**
- **Department of Educational Technology**
- **Department of Mathematics Education**
- **Department of Information Science Education**
- **Department of Information and Electronic Engineering Education**
- **Department of Mechanical Engineering Education**

College of Natural Sciences

Understanding the depth of science with logical thinking, and pioneering modern science

This college educates in the methods of how to logically and systematically explore and understand rules between materials and life in nature, and scientific phenomena through natural theories and experiments. Studying natural phenomena requires various qualities such as excellent intellectual skills, creative thinking, endless curiosity, observation and strong patience. This college develops the students' potential mentioned above and aims to educate competent leaders equipped with scientific skills. The graduates of this college do not only create values in each field, but also contribute to the development of society and nation.

- **Department of Physics**
- **Department of Applied Chemistry**
- **Department of Biological Science**
- **Department of Earth and Environmental Science**
- **Department of Information Statistics**
- **Department of Plant Medicine**
- **Department of Horticulture and Breeding**
- **Department of Medicinal Plant Resources**
- **Department of Food Science and Biotechnology**
- **Department of Nursing (newly established in 2015)**

College of Engineering

Cutting-edge meets technology and then a new future is pioneered and created.

This college cultivates leading engineers who satisfy various requirements, such as excellent skills to adapt to on-the-job performance of contemporary industrial society, skills to understand engineering problems precisely and to solve them creatively, and the ability to communicate and cooperate with high technology experts, having students learn basic academic theories related to high technology engineering.

- **School of Materials Science & Engineering (Metallurgical New Material Engineering Major, Applied New Material Engineering Major)**
- **Department of Mechanical Engineering**
- **Department of Mechanical & Automotive Engineering**
- **Department of Mechanical Design Engineering**
- **Department of Computer Engineering**
- **Department of Electronic Engineering**
- **Department of Information Communication Engineering**
- **Department of Multimedia Engineering**
- **Department of Civil Engineering**
- **Department of Environmental Engineering**
- **Department of Architectural Engineering**

College of Human Ecology

Adding value to life for everyone's happiness

This college has its aim in creating desirable human ecology. Human Ecology is the practical study relevant to various fields, such as social science, the humanities and arts. As industrialization of family life rapidly progresses and interest in the quality of life increases, the demand for human ecology experts is also on the rise. This college takes pride in cultivating experts with extensive background knowledge and perspectives mentioned above and also trains professional leaders who can contribute to national development through the happiness of individuals and family, through improving the environment and promoting quality of life.

- **Department of Food and Nutrition**
- **Department of Family Environment and Welfare Studies**
- **Department of Clothing & Textiles**

College of Arts and Physical Education

Creating beauty in soul and body and grace in life and nature

This college strives for training talented professionals who will play an essential role in the creative activities of art and the development of physical education. In addition, it leads the vanguard in expanding art culture and popularizing sports culture to enhance the quality of both the community culture and national culture. It is also committed to helping students acquire teachers' certificates and instructors' certificates.

- **Department of Music**
- **Department of Physical Education**
- **Department of Fine Arts**

Graduate Schools

Pursuing academic depth, Enhancing level of research and technology, Andong National University Graduate Schools fulfill these goals.

Graduate School

The Graduate School instructs and studies profound academic theories and precise application methods. It has opened with the purpose of cultivating high-quality human resources such as scholars who will lead the academic development in an informational society, experts who can resolve a multitude of social problems, and leaders who can contribute to the prosperity of the nation and our community.

- **Doctoral Courses**

Korean Language and Literature, Sino-Korean Literature, Folklore, History, English Language and Literature, Law, Public Administration, Economics, Business Administration, Educational Technology, Mathematics, Physics, Chemistry, Biology, Earth and Environmental Science, Bioresource Sciences, Horticulture & Breeding, Precision Mechanical Engineering, Materials Science and Engineering, Mechanical Engineering, Mechanical Design Engineering, Information & Communication Engineering, Computer Engineering, Civil & Environmental Engineering, Physical Education, Food & Nutrition, Food Science & Biotechnology, Bioelectronic Engineering, Translating Classics into Korean, Bio-resource Science

- **Master's Courses**

Korean Language and Literature, Sino-Korean Literature, Folklore, Eastern Philosophy, History, National Ethics, English Language and Literature, Law, Public Administration, Economics, Business Administration, Educational Technology, Mathematics, Physics, Chemistry, Biology, Earth & Environmental Science, Clothing & Textiles, Food Science and Nutrition, Family Environment and Welfare Studies, Bioresource Sciences, Horticulture and Breeding, Food Science & Biotechnology, Precision Mechanical Engineering, Materials Science and Engineering, Mechanical Engineering, Mechanical Design and System Engineering, Electronic Engineering, Information & Communication Engineering, Computer Engineering, Multimedia Engineering, Civil & Environmental Engineering, Architecture Engineering, Music, Fine Arts, Physical Education, Bioelectronic Engineering, Industrial System Engineering, Translating Classics into Korean, Bio-resource Science

Graduate School of Public and Business Administration

The Graduate School of Public and Business Administration intends to contribute to national competitiveness and economic development by instructing government officials, and executives of public and private businesses the techniques of administration and studying new theories. Now, our graduates are displaying their superb skills and demonstrating excellent leadership in various fields of society and pioneering national and social development.

- **Master's Courses**

Culture and Tourism, Law, Autonomy Public Administration, Welfare Policy, Economics, Business Administration

Graduate School of Education

The Graduate School of Education takes a systematic approach to the study of the comprehensive theories on education and their application to education. It cultivates competent and creative professional educators. The Graduate School of Education divides its operations into the teacher training course and the teacher retraining course.

- **Teacher Training Courses**

Korean Education, History Education, Ethics Education, English Education, Mathematics Education, Computer Education, Education Technology, Information technology Education, Mechanical Education, Nutrition Education, Fine Arts Education, Physical Education

- **Teacher Retraining Courses**

Sino-Korean Education, Education, Physics Education, Chemistry Education, Biology Education, Home Economics Education

Graduate School of Creative Industry

The Graduate School of Creative Industry is a professional graduate school established with the purpose of cultivating experts in the culture contents field so they can contribute to the development of the cultural industry of the 21st century's knowledge-based society. The specializations currently offered are cultural industry storytelling major, cultural space major, and cultural arts business administration major. This graduate school cultivates experts in the cultural industry field through the curriculum of fusion education among school systems and on-job training education.

- **Doctoral Courses, Master's Courses**

Department of Fusion Contents

Supporting and Affiliated Facilities

We all join forces to build a university that fulfills its commitments.
Andong National University strives to enrich society by putting education into practice.

Library

The library aims to offer a user-centered service and provides access to domestic and overseas academic journals and electronic media for faculty, students, and local residents. The library has about 1,500 seats for pleasant and comfortable reading, and it operates various attached facilities such as group study room, book cafe, etc. to provide resting and learning space together. Eventually, the library's goal is to become a ubiquitous library that the users can access from anywhere at anytime. The library takes the role of the academic information center as the representative national university in Gyeongbuk province leading the knowledge-based society.

Dormitory

ANU is proud of its accommodation for students, which is equipped with cutting-edge information systems and modern facilities. In addition, boarding expenses are very low. The male-only Solmoe-gwan (Hall) can accommodate 775 students, and the female only Garam-gwan (Hall) can hold 896 students. The Solbit-gwan (Hall) for high achieving students can accept 382 students. The dormitories on campus can accommodate 2053 students in all, which is a fairly high accommodation rate in Korea. To speak of freshman students, all the female freshman students who want to reside in the dormitory can be accepted, and 80% of the male students who want to dwell in the dormitory can be accepted. In fact, ANU has an objective to accommodate 100% of those freshman students who apply to live in the dormitory.

ANU Institute for Education Development

This institute was founded in July, 2005 to help improve the educational capacity of Andong National University. In response to the open and information-oriented trend of this age, this institute supports the development of educational activities, emphasizing the improvement of off-line and on-line teaching-learning methods and the reinforcement of ANU's educational capacity. In particular, the institute develops and operates various educational programs through the teaching-learning department (teacher learning support team, e-Learning support team), the liberal arts education department, and the department of educational courses. In addition, Smart-LMS, which supports and manages the on-line teaching-learning environment, has been introduced and operated to keep pace with the smart era.

Information & Communication Center

The center has constructed ultrahigh-speed electronic networks and radio Internet, and offers a fully connected ubiquitous environment. It plays important roles in university computerization: educating students in computers, supporting teaching and research, and providing on-line administrative business.

Language Center

The language center focuses on language education intended to improve language skills and develop linguistic culture. With experts of foreign language education and excellent education environment, various courses and classes on foreign languages are offered, such as English, Japanese and Chinese. The center also trains elementary and secondary school English teachers. This center performs the work of translation and proofreading, and other various academic activities related to language.

ANU Media Center

The goal of ANU Media Center is forming upright public opinion within the university and creating university culture through the students' freedom of the press. The center consists of the ANU Newspaper, the AUBS and the ANU English Newspaper.

Business Incubation Center

The Business Incubation Center is intended to increase the possibilities of success in founding a business, and to contribute to the expansion of industrial foundation and the industrial revitalization in the region. To reach these goals, the center provides comprehensive support for businesses in their initial stage of foundation. The center helps prospective business persons who have creative ideas and techniques for businesses but who have difficulty in securing a business space or facilities. The center incubates those businesses or prospective entrepreneurs for a certain period, and provides them with a business site, various kinds of information and communication infrastructure, shared mechanical facilities, and guidance in management, taxation, and technology. The center will try to operate the system of incubation service more solidly, and do its best to lead those incubated businesses and the small and medium businesses in the region to grow into stronger ventures and secure their competitiveness.

Industry-Academic Cooperation Center for Small and Medium Enterprises

This center is provided with funds by the national government (the Small and Medium Business Administration) and the local government (Gyeongbuk Province). By utilizing the excellent research power, and research & development equipment and facilities of ANU, this center solves technical problems occurring at the production sites of small and medium businesses, and helps improve the processes of production. It also develops new technology and new products and improves the performance of the products. Through various projects such as the project of supporting joint technology development between industries and universities, the project of attaching institutes to industries, and the project of supporting the shared use of research equipment between industries and universities, this center contributes to intensifying the competitiveness of small and medium businesses, and revitalizing the regional economy.

ROTC

ROTC stands for Reserve Officers' Training Corps, and it is a college-based officer program that cultivates new elite officers who have undergone physical and military education after selected from ROTC applicants. Andong National University ROTC was founded in 1992, and it has cultivated more than 600 new elite second lieutenants since. Andong National University ROTC has achieved numerous awards such as "The Best ROTC for 2009 Summer Enlisted Training", "The Best in Overall Commission Evaluation", and "Overall Excellent ROTC for 2011 Winter Enlisted Training." Producing new elite officers with a proper set of values, characters, personality, and excellent qualifications is the goal of ANU ROTC, and in order to become one of the best ROTC in the country, the drill instructors and trainees work as one. In 2014, there are 32 trainees for the 53rd class and 33 trainees for the 54th class total of 65 trainees including 9 female trainees. This is the highest acceptance rate in Daegu-Gyeongbook region, and this year 5 female applicants have passed the second screening process for the 55th class, and are waiting for the final acceptance.

ANU with Local Community

We go together with local community with service and education.

Lifelong Education Center

This center opens and operates various courses: hobby classes, practical classes, and courses fitting in with regional characteristics for the residents to participate in. In accordance with 'a society of open learning and continuing education,' the center provides various learning opportunities for the residents in the region. Some courses issue certificates to those who complete the courses. These services further contribute to open education.

Sports Center

The Sports Center has been established to provide lifelong education not only to the university members but also to the local residents. This center expanded the university's basic infrastructure space, and has a golf driving range (60 boxes), swimming pool (adults' pool with 6 lanes 25m long, kids' pool with 2 lanes 19m long), fitness center (40 fitness equipments), GX room (table tennis and yoga). About 40 lifelong education courses as well as major and elective courses of the physical education department are held here to enhance the fitness of university members and local residents by providing a health culture space. All the staff work together as one and put their utmost effort into providing the best educational service and customer satisfaction with continuous innovation.

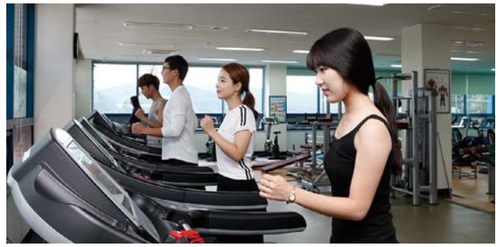

Confucius Institute

This institute is a Chinese culture and language education center which has been co-established by Andong National University and Qufu Normal University with the support of Hanban and Confucius Institute Headquarters of China. Chinese native teachers instruct Chinese classes and take charge of cultural and academic exchange programs. In addition, this institute conducts official HSK/HSKK exams, provides opportunities for language studies or cultural visits to China, and selects scholarship students for Confucius Institute Headquarters. Overall, it supports both Andong National University students' and locals' going into China.

Solmoe Culture Hall

Solmoe Culture Hall is an all-around, multi-purpose cultural site where people can enjoy various kinds of events: musical performances for graduation, academic presentations by various departments, musical performances by faculty members, graduation exhibitions of fine arts, dancing presentations, movie screening, domestic and international academic seminars, presentation of plays, concerts, and celebrity lectures. This hall satisfies the residents' needs for cultural life, and also supports the activities of the faculty, staff members, and students of ANU.

Andong English Village

Andong English Village has been founded with the cooperation of Andong City, Andong Office of Education Support, and Andong National University. It is equipped with various facilities for students to experience situations -- such as departure and arrival -- that could take place while traveling or studying abroad. The various situations that one could meet in English-speaking countries are shown in 21 situational spaces, and regular and special programs using experiential facilities are prepared. Every week, eighty elementary and middle school students are admitted to the village (2,400 students a year), participating in regular programs for three nights and four days. This English village greatly contributes to meeting the intellectual curiosity of the students and improving the educational competitive power of the region.

Museum

Since 1979, the museum has investigated, collected, researched, and displayed tangible and intangible materials concerned with archaeology, history and folklore, and contributed to the students' learning and the faculty's research. It is equipped with a video room and a room which overlooks Yeokdongseowon. The video room shows 'the letter written by Won's mom,' and the hemp shoes called Mituri which are known to the world through the National Geographic issue of November, 2007. The permanent exhibition room displays 'The History and Culture of Andong' from the prehistoric period to the modern age in a systematic way, enabling visitors to easily understand the exhibition.

Yeokdongseowon

Yeokdongseowon was built to commemorate WOO Tak, the mentor of the seowon and to educate confucian scholars. This is a cultural heritage of Korea that enables its visitors to learn about Korean history and tradition. It offers visitors opportunities to feel the virtues of the mentor and to reinterpret Korean culture and tradition, and contributes to the advancement of Korean studies.

Research Facilities

We strive day and night to concentrate on our research to become the best in our field.

- Andong Culture Research Institute
- Folklore Research Institute
- Toegye Philosophy Research Institute
- Creative Industries Research Institute
- Humanities Research Institute
- Regional Community Development Research Institute
- Social Sciences Research Institute
- Business Administration Research Institute
- Gyeongbuk Development Research Institute
- Energy, Environment, Economic Research Institute
- Korea Performance Improvement Center
- Local Government Research Institute
- Sports Contents Research Institute
- Korea Public Choice Economics Research Institute
- Subject Matter Education Research Institute
- Basic Science Research Institute
- Agricultural Science Technology Research Institute

- Insects Industry Research Center
- Plant Hospital

- Environment Research Institute
- Engineering Technology Research Institute
- Marin Bio-industry Research Institute
- Clean Energy Material Research Institute
- Non-point Source Pollution Research Institute
- Reliability Education Research Center
- Ubiquitous Information Technology Research Center
- Public Design Center
- Medical and Bio-material Research Center
- Daejoo Machinery - Andong National University Cooperative Research Center
- Green Fusion Machinery Research Center

- Analytical Science and Technology Research Institute
- Wireless Power Transmission Research Institute
- Culture and Tourism Research Institute
- THAMS Fusion Technology Research Institute
- Agricultural Laborsaving Research and Development Center
- Disaster Prevention Research Center
- Eco-friendly New Materials Industry Support Center

Campus Life

Youth is beautiful just as it is.
However, the students who enjoy themselves, have fun, and release their energy are more beautiful here on the campus of ANU with full of passion and spirit.

Student Union

The Student Union is the students' organization that performs autonomous activities with freedom and passion, fosters students' abilities to criticize productively, and promotes proper university culture. This is an organization of the students, by the students and for the students.

Solmoe Daedongje (Unifying Festival)

Of all events and festivals conducted by ANU's students, Solmoe Daedongje is a great unifying occasion, consisting of department exhibitions, performances, and athletics. This occasion takes place in May and October each year.

Students' Club Activities

Students' clubs are communities that cultivate the students' ties and sociability as they share their fields of interest with others. Club activities make the students' university life more rewarding. Students' club activities are associated with various fields, such as athletics, volunteering, religion, culture, and performance arts. Their activities are growing along with ANU's long history.

- **Athletics Section** : Speed, Inject, Mountain Climbing Club, Haneul Geom (Swordmanship), Red Devil, Taekkyeon Research Club (Bonddae), Top Seed, Sweepers, ARC, FC Bisang, Crescendo
- **Volunteering Section** : Hanulhoe, MRA, Seon Moim (Doing Good Club), YMCA
- **Religion Section** : SFC, Catholic Students' Club, Seunggaram (Buddhist Students' Club), CCC, ACT29, IVF
- **Culture Section** : White Stone-Black Stone, CRAZY, Dauri, Photo Club-Open Window, GAIA, Cheongram (a club for SGI), Saemaeul Youth Club, AAA
- **Section of Performance Arts** : Sohyang (classic guitar club), Next Day (rock band), Deotboegi (mask dance club), COMA(rock band), Theater Todam, Tarak (hip hop club), Double N Crew
- **Language Section** : Time, Mate
- **Section of Korean Literature** : PAGE, Folk Docu

University Organization

President
- University Affairs Council
- Various Committees
- Faculty Assembly
- Professors Council

Administrative Offices
- Office of Academic Affairs
  - Division of Academic Affairs
  - Division of Educational Affairs
  - Admission Management Headquarter
- Office of Student Affairs
  - Division of Student Affairs
  - Student Career Development Headquarter Division of Student Employment
- Office of Planning and Coordination
  - Division of Planning and Coordination
  - Division of International Cooperation
- Bureau of General Administration
  - Division of General Administration
  - Division of Finance
  - Division of Facilities Management

Graduate Schools
- Graduate School
- Graduate School of Education
- Graduate School of Public Administration and Business Administration
  - Advanced Management Program
- Graduate School of Center Industry

Colleges
- College of Humanities
- College of Education
  - Administration Office I
- College of Natural Sciences
- College of Human Ecology
- College of Arts and Physical Education
  - Administration Office II
- College of Social Sciences
- College of Engineering
  - Administration Office III

Basic Education Facility
- Library

Supporting Facilities
- Dormitory
- Information and Communication Center
- Language Center
- Student Support Center
- Network Information Preparation Support Center
- Media Center
- Publication Center
- Student Support Center Institute
- Education Center
- Center for Supporting Challenged Students
- Center for Supporting Agricultural Specialization

Affiliated Facilities
- Museum
- Lifelong Education Center
- Agricultural Research Center
- Institute for the Gifted and Talented
- Yeokdongseowon
- Education Training Institute Attached to the College of Education
- Farm Attached to College of Natural Sciences
- Leadership Training Institute Attached to the College of Arts and Physical Education
- Confucius Institute
- Future Creative Engineers

Research Facilities
- 23 Institutes
- 12 Centers

Corporation and Others
- Industry-Academic Cooperation Foundation
  - Division of Industry-Academic Research Support
  - Industry-Academic Cooperation Center for Small and Medium Enterprises
  - Business Incubation Center
  - Soil Analysis Center
- Foundation for Andong National University Development
- Consumers' Cooperative Association
- ROTC

Introducing Andong

We know the preciousness of the past, protect it, and take care of it.

Hahoe Village

Important Cultural Asset No. 122. It is a representative village for the Pungsan Ryu family. The village name Hahoe (Ha means a river and Hoe means turning around) originates from the fact that the Nakdong-gang river flows around the village in an S shape. Low hills of the mountain range stretch to the western part of the village. The Nakdong-gang river that flows in front, Buyongdae rock cliff, sandy shore and dense pine forest create a magnificent view. Hahoe Byeolsingut Mask Dance Drama, and Seonyujulbul Nori are still preserved in the village, so it is the most suitable traditional folk village to understand the traditional culture of Andong. The village was listed as a UNESCO World Heritage site on July 31st, 2010.

Dosanseowon

Historical Site No. 170. This academy was built to celebrate and commemorate the scholarship and virtue of Toegye LEE Hwang who was called Haedongjooja and to educate Confucian scholars. From a structural viewpoint, the academy is divided into Dosanseodang and Dosanseowon. Dosanseodang is the place where Toegye personally taught his followers, whereas Dosanseodang was built after his passing. In 1575 (in the eighth year of King Seonjo) the building became a saaekseowon, in accordance with the tablet hand-written by HAN Seokbong, the most notable calligrapher of the day. The academy consists of Jeongyodang, Sangdeoksa, Dosanseodang, Nongunjeongsa, Gwangmyeongsil, Jangpangak, etc. Andong lake is located in front and a dense pine forest surrounds its back, so one can feel charm and lyricism.

Wolyeonggyo

It is the biggest and longest wooden bridge in Korea (length : 387m, width : 3.6m). It was named by collecting citizens' opinions: from the submerged Wolyeongdae, which was moved here due to Andong dam construction and from its place name, Eumdamgol, Wolgok-myeon. A fountain is installed on the bridge, and one can enjoy the whole view of the dam from Palgakjeong which is located in the middle of the bridge.

Byeongsanseowon

Historical Site No. 260. At first, this seowon was located in Pungsan-hyeon with the name of "Pungakseodang." Master Seoae RYU Seongryong moved it to the present location in 1572 (fifth year of King Seonjo) for training Confucian scholars. In 1614 (fifth year of King Gwanghaegun), local Confucian scholars built a shrine for him and started Hyangsa (memorial ceremony) praising the mentor's achievements and deep studies. It has become a prestigious seowon since then. Byeongsanseowon faces a rock cliff crossing over Hwasan from Hahoe village. It is famous for its vista and excellent architecture. The seowon consists of Ipgyodang, Jondeoksa, Jangpangak, Mandaeru pavillion overlooking Nakdong-gang river, and Gwangyoungji. Byeongsanseowon is famous for preserving the typical shape of a seowon.

Campus Map

01 Humanities Hall
02 Education Hall
03 Natural Sciences Hall
04 Natural Sciences Hall 2
05 Engineering Hall 1
06 Arts Hall
07 Social Sciences Hall
08 Museum / Confucius Institute
09 Gymnasium
10 Solmoe Culture Hall
11 University Main Administration Hall
12 Student Union Hall
13 Music Hall
14 Parking Lot
15 National Examination Preparation Support Hall
16 Security Office at Back Gate
17 Power Plant
18 Yeokdongseowon
19 Security Office at Main Gate
20 Stadium Box Seats
21 Dormitory Solmoe-gwan
22 Green House 1
23 ROTC Hall
24 Heavy Machinery Experiment Hall
25 Human Ecology Hall
26 Human Ecology Hall
27 Language Center
28 Engineering Hall 2
29 Convenience Facilities Hall
30 Laurels Hall
31 Shared Experiment Hall
32 Automobile Making Practice Hall
33 Regional Cooperation Hall
34 Information & Communication Center
35 Dormitory Garam-gwan
36 Library
37 Tennis Court
38 Main Stadium
39 Secondary Playground
40 Basketball Court
41 Volleyball Court
42 International Exchange Hall
43 Sports Center
44 Dormitory Solbit-gwan
45 Faculty Hall for the College of Humanities
46 Integrated Research Hall
47 In-line Skating Track
48 Regional Industry-Academic Cooperation Hall
49 Andong English Village

- **at the train station**
  Take a taxi or bus no. 1 or 11 and travel eight kilometers in the direction of Yeongdeok from the station in the following order.
  (Train station → Beopheung-gyo bridge → Yongsang-dong → Seoneodae → ANU)

- **at the intercity bus terminal**
  Take a taxi or bus no. 1 or 11 and trav thirteen kilometers in the direction of Yeongdeok from the terminal in the following order.
  (Bus terminal → Train station → Beopheung-gyo bridge → Yongsang-dong → Seoneodae→ ANU)